

**KENSRI SCHOOL & COLLEGE**



# **FUN INNOVATION SENIOR SECONDARY**

**Your Child's ambition is our passion..  
You will not find us wanting.**

**DID YOU MAKE A CHOICE OR CHOICE MADE YOU**

**SCHOLAR**

**ATHLETE**

**ARTIST**

**LEADER**

**GIVING BACK MORE THAN YOU GET  
DAILY EXCELLENCE**



**Mission: KENSRI is an educational institution for holistic  
development and excellence for global competition.**

# FUN POWER

## SENIOR SECONDARY

### What is Fun?

Fun is getting acknowledged for personal achievement.

### What is POWER/INNOVATION?

Innovation is a phase that helps the student to take risks for learning career goals. It is also a phase when the student has the quiet-humble-confidence of a true scholar-athlete-artist-leader. The student is now prepared for showcasing excellence in a global setting.

### Program Highlights

- Creative expression
- Citizenship
- Wellness to Olympics
- Habits
- Competitions
- Innovation

### Innovation & Enterprise Development

*Critical thinking, Maturity*

## SCHOLAR

### KEY FEATURES OF SENIOR SECONDARY STREAM

#### CBSE

- Innovation and Enterprise
- Learn to generate and evaluate your own ideas
- In this highly competition, word KENSRI helps you to shape your world with innovation and entrepreneurship
- Focused education to help students to develop crucial life skills that will tune beyond classroom walls
- Gaining confidence to generate new ideas through concept learning
- Work in teams
- Turn ideas into action
- Collect data, analyzed data
- Critical problem solving skills.
- Speak in public and prepare effective presentation.
- Use curiosity and creativity to final innovative approach

This not only benefit the fields of science technology and business but also students of art music and Humanities can develop their imagination and learn how to apply creative thinking skills



## SCHOLAR

### ACADEMIC: COMMERCE STREAM

**CBSE - Main subjects- (Economics, Business Studies, Accountancy & English)**

**Optional subjects - Maths, Informatics Practices, Entrepreneur**

**Fun-Innovation** is a phase that helps the student to take risks for learning career goals. It is also a phase when the student has the quiet-humble-confidence of a true scholar-athlete-artist-leader. The student is now prepared for show casing excellence in a global setting.

**Tapas** - Signature programme towards building a deliberate intense and committed process for excellence through online test for

- CLAT
- HSEE (Chennai IIT)
- CA-CPT
- IIHM
- KAS/UPSC



**CLASS** - Programme for Leadership and Community service - **Giving back more than you get.**

**KENFEST**- provides a platform to showcase the multifaceted talents. They even have numerous inter school and intra school competitions so as to foster the competitive spirit and bring out the best among all the schools within the country and abroad.

#### Career guidance:

- Counseling

Commerce Main subjects- (Economics, Business Studies, Accountancy)

Optional subjects - Maths, Informatics Practices, Entrepreneur)

Language: English

#### SCHOOL TIMING

MON –FRI : 8:20 am to 3:20 pm

SAT : 8:20 am to 12:30 pm

**Threshold of Knowledge** - Lecture series- Helps in not only increasing their subject knowledge but also helps in moulding the child as a good human being with the motivational talks given by the resource people and helps in building up their leadership qualities.



## SCHOLAR

### ACADEMICS: SCIENCE STREAM

#### CBSE - PCMB/PCMC

Fun Innovation is a phase that helps the student to take risks for learning career goals. It is also a phase when the student has the quiet-humble-confidence of a true scholar-athlete-artist-leader. The student is now prepared for showcasing excellence in a global setting.

**Tapas** - Signature programme towards building a deliberate intense and committed process for excellence through online test for

- CET
- JEE - IIT
- KVPY
- NEET
- IAPT



**CLASS** - Programme for Leadership and Community service - **Giving back more than you get.**

**KENFEST**- provides a platform to showcase the multifaceted talents. They even have numerous inter school and intra school competitions so as to foster the competitive spirit and bring out the best among all the schools within the country and abroad.

- Career guidance
- Counseling

**PCMC** (Physics, Chemistry, Math & Computer Science)

**PCMB** (Physics, Chemistry, Math & Biology)

Language: English

#### SCHOOL TIMING

MON – FRI : 8:20 am to 3.20 pm

SAT : 8.20 am to 12.30 pm

**Threshold of Knowledge** - Lecture series - Helps in not only increasing their subject knowledge but also helps in moulding the child as a good human being with the motivational talks given by the resource people and helps in building up their leadership qualities,





## STUDENT PORTFOLIO

1. Well - wishers table with family, friends and network of acquaintance – to learn database skills – informal and formal note to see how they see you.
2. PHOTO ALBUM (Photoshop skills- pictures speak a thousand words-video library, Put meme with each picture. the 5W's and 1 H)
3. ANECDOTAL STORIES- 150 -200 words
  - (a) CULTURE – A story based on your culture. (HINTS - Any family guna/value-how you learnt them.  
A story your grandparents have passed down.  
A story about a historical fact from your native  
Any festival- how you celebrate, what is its significance to you, etc)
  - (b) CLASS –a story based on when you helped (gave back) your parents, family friends, society etc. Not money but by actions. It would be good if you can write it in the form of a conversation.
  - (c) Family tree to learn how to do an organizational chart
4. POEMS – ( min 4 lines -max- your wish). Add your own creative titles to your poems and stories.
  - (a) Mother/Father/Grandparents (any 1)
  - (b) Your Role Model.
5. Goal sheets – process, output goal, display board, long term goal,- interest in subject (Team, club, excellence corporation).
6. ESSAYS- (in approx. 150 -200 words) (Title it creatively. Begin with quotes /proverbs /poems etc)
  - (a) My Role Model – Use the 5 W's and 1 H to explain each value you admire, add anecdotal stories)
  - (b) My best friend – Use the 5 W's and 1 H to explain each value you admire, add anecdotal stories, the times you have helped each other)
7. SKILLS AND TALENTS-my basics and how far do I want to go to excel (reading, listening, speaking, writing, music, dancing, robotic etc). Write an essay in approximately 150 words on:
  - Q 1. My Talent – (refers to natural ability or aptitude). What? When? Why? Who? Where? How must you excel in it? Be descriptive and add stories to make it interesting.
  - Q 2. My SKILLS – (refers to the ability which is acquired by training)  
What are the skills that I have? (with respect to the language ie Listening /Reading /speaking /Writing /cooking /designing /sports /art /leadership /technology?  
How have I acquired these skills? Who has mentored me?
8. AWARDS AND RECOGNITION - Q Write an essay in about 100 -150 words about all the awards and recognition you have received.
9. My start of a resume – (Class 6 onwards) goal, Scholar, Athlete, Artist, Leader - what

## PASSION FOR THE SUBJECT

The purpose of a cover letter is to explain, how your accomplishment, education and skill add value to the specific needs of an organization.

1. Letter for internship within school.
2. Internship in school for a week.
3. Lab manager
4. Excellence corporation
5. POWER



Letter for internship outside school (only for exceptionally good intern). Conformation of desire to pursue a particular branch of study for their career, for their future.



## ADDITIONAL CERTIFICATE

- |  |                                     |
|--|-------------------------------------|
| 1. Public relation certificate                       | 2. Journalism certificate           |
| 3. Tally Certificate                                 | 4. Programing Certificate           |
| 5. Web designer                                      | 6. E-Commerce developer             |
| 7. Effective communication Speaker                   | 8. Social responsibility activist   |
| 9. Culturally connected with Sanskrit                | 10. locally connected with Kannada, |
| 11. Nationally connected with Hindi                  | 12. IAS                             |
| 13. SAT  | 14. IPS                             |
| 15. KAS  | 16. IIT JEE                         |
| 17. CLAT   | 18. ICAI                            |
| 19. Globally connected with English, French, Spanish |                                     |

## SCHOLARSHIP

The KENSRI Trust, epitomizing the philosophy of its visionary leader, Founder-President, Mr. Srish Kumar, the man who is rooted in Indian values and fundamentals, yet global in vision offers scholarships to the students par excellence in Sports, Fine arts and Academics. Scholarships are a medium to nurture the culture where success does not come in the way of the need to continue learning afresh, to keep innovating, to keep experimenting, transcending the conventional barriers of education, to create leaders and personalities, and to encourage them to achieve national and international accolades.

- Students who are placed in the Top 5 in the National list in their chosen field of excellence will receive 95 to 100 % tuition fee waiver.
- Students who are placed in the Top 5 in the state list in their chosen field of excellence will receive 75 % tuition fee waiver.
- Students who are from the rural background and belong to schedule castes and schedule tribes are eligible to avail tuition fee waiver up to 75% if they have an excellent and consistent academic record and extracurricular achievements.

Early application enrollment for the undergraduate degree courses for academic year has started. Please submit your detailed resume along with a copy of all your certificates and accomplishments to the College office by March 30<sup>th</sup> every year, to avail the seat and scholarships.





## ATHLETE

### Wellness to Olympics

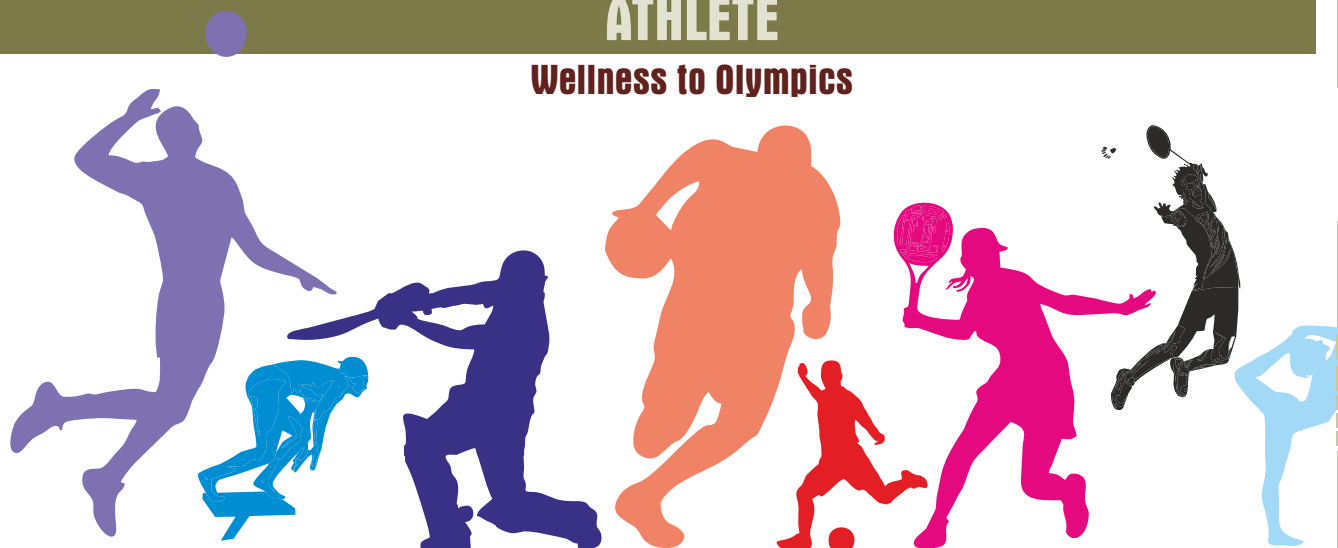

We are very proud that our sports system has not only helped children reach International levels but also helped students to reach NDA fitness levels and more. We are on reach for the next Astronaut or fighter pilots and number one players of the world. However we make it happen with fun and wellness. Let your child inculcate a daily recreation and fun with KENSRI WELLNESS.



## ARTIST

Creativity at its best



KENSRI is probably the only system in the world that has a deliberate artistic curriculum towards individual shows. It inculcates that a day is incomplete without artistic curriculum towards individual show. It is a recreation – expression and introspects too. It had many levels from talent Stage to assembly stage to Pradrashan stage to Arengetram. Enjoy the self-expression. If you are excelling in arts and you want to continue in it, we will support you. Being an artist is also a trait of a leader. “Artistic skills enhance leadership”.





## LEADERSHIP



### **Knowing all about yourself**

Values, Habits and Goal or motivation are by itself Leadership. Are you a leader by example? We would like you to develop this attribute.

Community service is also a leadership where you give back more than you get.



## COMMUNITY LEADERSHIP AWARENESS FOR SELF AND SOCIETY (CLASS)

### GIVING BACK MORE THAN YOU GET

#### What is Class ?

CLASS" is KENSRI's unique programme for Leadership and Community service. At KENSRI School our programme is helping students to take part in quality service-learning opportunities. This is the key to helping them become successful citizens and leaders. We believe that students who are involved in service learning feel more connected to and responsible for their communities. A large part of our mission at KENSRI School is one of service to others. The school subscribes to the idea that there is greater joy in giving than in taking.



#### Why is class so important ?

Declining civic participation show many young students today feel disconnected from society, their communities and the political process. KENSRI School is searching for ways to give young students a sense of hope, an experience of community and a belief in their own personal effectiveness.



#### What is our main programme?

"LIFT A LIFE"(LIL) is our main programme. The essence of the programme can be captured in the following slogan : The programme reestablishes our culture and joint family background of putting others before self. The goal of the programme is to encourage children to appreciate what they have while helping the needy.



# I AM A KENSRIite

## FUN

**FLOW EXPOS:** Passion to profession (Career counseling)

- (a) **Dolls to Robotics:** To enhance the learning of students and value Nature, Theme based park will be made class wise and exhibited during the Dussehra festival.
- (b) **Wellness to Olympics:** KENSRI believes in “keeping oneself fit”. Good sleep habits, nutritious food and fitness are the key elements to be a good sports person. We have introduced sports as a part of our curriculum. Students of class I are exposed to all sports. From class II onwards children have the flexibility to choose a sport of their choice in which they want to excel with the help of their respective coach. Students can choose any one sport - Athletics, Badminton, Basket ball, Cricket, Soccer, Swimming, Tennis, Volleyball and Yoga.
- (c) **Measurement - Music - Masti:** Is a fun-fair held at KENSRI campus with an objective to make every KENSRIite have a multi-disciplinary experience for wisdom. Here the child learns to buy, sell, and handle money and measure.
- (d) **Nation Building:** Students learn through application to be good citizens of their home - school - community - village/city - state - country. The ultimate aim of this journey is to transform students into good citizens of the world who respect nature and realize that we are all one big family - “Vasudhaiva Kutumbakam”. KENSRI provides students with tools to develop their citizenship. We expect them to use these in their own way to make the world a better place.



**FUN TRIP (International):** Fun trips provide an opportunity to develop and enhance a student's social and citizenship skills.

**FIELD TRIP:** Field trips enable teachers to expand children's learning beyond the walls of the classroom into the vast world outside. Field trips increase student's knowledge and understanding of a subject. They add realism to the topic of study and they provide an opportunity to develop and enhance a student's social and citizenship skills.

**THEME PLAY/KENFEST:** Theme plays/KENFEST inculcates a sense of confidence in children and to get over their stage fear, nurture their hidden acting talents, improve their social awareness and understand the importance of being a team player. It also culminates our entire life skill program.

**SPORTS PARTICIPATION:** KENSRI believes in “keeping oneself fit”. Good sleep habits, nutritious food and fitness are the key elements to be a good sports person. We have introduced sports as a part of our curriculum. Students of class I are exposed to all sports. From class II onwards children have the flexibility to choose a sport of their choice in



which they want to excel with the help of their respective coach. Students can choose any one sport - Athletics, Badminton, Basket ball, Cricket, Soccer, Swimming, Tennis, Volleyball and Yoga.

**I-LIKE (Leadership programme):** The Healing Leadership Initiative (I-Like) program is a unique program which provides a wonderful platform for the youth of today to share their views on various topics, thereby broadening their horizons.

**EXCELLENCE CORPORATION:** Excellence Corporation is a forum to explore, identify and nurture a Child's talent. It is a

KENSRI signature program for the development of confidence, leadership, talent and entrepreneurship. This program not only helps to develop self confidence among its members but also teaches them responsibility, strategic thinking, organizational behaviour, entrepreneurship etc.

**CREATIVE ARTS:** We put creative art to work, helping student develop the personal and professional skills to meaningfully shape their futures for the better.

**ARANGETRAM:** Arangetram is a debut musical performance which takes place normally in presence of GURU, Great Vidwans, Critics, Organizers, family members and so on. The student is eligible for this, only after attaining the performing level with substantial, qualitative high standard in the field of music. The performer should be able to perform at least for 30 minutes. Create a list of Taalas they perform, Thorough training with vocal music.

**RAPPORT AND TALENT DAY:** We in KENSRI organize talent day for our students. As school is the best platform for the students to exhibit their hidden potential. It gives our students an opportunity to showcase their talent and also appreciate the unique talent in others. It is an extravaganza of creativity, artistic and cultural talents.

**COMMUNITY LEADERSHIP AWARENESS FOR SELF AND SOCIETY (CLASS):** CLASS" is KENSRI's unique programme for Leadership and Community service. At KENSRI School our programme is helping students to take part in quality service-learning opportunities. This is the key to helping them become successful citizens and leaders. We believe that students who are involved in service learning feel more connected to and responsible for their communities. A large part of our mission at KENSRI School is one of service to others. The school subscribes to the idea that there is greater joy in giving than in taking.



## INNOVATION

### SCIENCE

1. Virtual Lab
2. Specialization
3. Innovation - POWER (Independent Research Projects)

### COMMERCE

1. Industry knowledge
2. Feasibility reports
3. Entrepreneurship









## DORMITORY

**DORMITORY with food services:** KENSRI DEGREE COLLEGE has established separate hostels for boys and girls in a secure residential neighborhood.

A full-fledged, well managed kitchen is attached to these hostels. Our chefs are known for their multi cuisine culinary talents. In-house wardens are the custodians of hostels who ensure smooth functioning of the hostels. Ragging is strictly prohibited in the hostel as well as in the college. Spacious dining halls are maintained within the premises to provide dining facilities to all the inmates of the hostels. Students have access to telephones within the hostel. Wardens are available in the hostel premises at all times to manage and take care of students.

Two to three students are accommodated in each room with attached bathrooms. Hostel rooms are well ventilated and adequately lit. Telephones with intercom / call transfer facilities are provided. Well-trained security staffs provide security to our hostel students 24 hours, round the clock. Each student is provided with a steel cot, study table, chair and cupboard.

Dormitory charge		Dormitory charge	
Advance	50000	Advance	50000
Rent	7500	Rent	7500
Food Veg	9000	Food non veg	13500
Misc	1000	Misc	1000
Total	17550	Total	22000



## TRANSPORTATION

1. As per RTO our school buses are installed with CCTV, GPRS and lady attender. As per the availability of the number in the bus the students will be accommodated in a school bus. We believe in first come first service, students who are already travelling in school bus will be given priority.
2. Transport will ply on specified routes daily.
3. We request you to inform the transport manager if any change in address and phone numbers.
4. Transport to arterial routes will be provided during the evenings and weekends as per the requirement. Transport can be used only those who subscribe to school transport.
5. The school management will not be dealing with private transporter.
6. **Transport fee should be paid in two installment, the due dates will be 10<sup>th</sup> May and 10<sup>th</sup> November of the academic year. Payment by DD in favour of KENSRI TRANSPORT if it's not paid on time child will not be allowed to travel in the school transport**
7. Once the payment is cleared, the child will get a bus pass which has to be shown to the drivers at the time of boarding into the bus. The surprise checking will happen from the admin department, in case if we come to know the child is travelling without the bus pass will be charged . ₹100/- per time. The parents who are willing to clear the full year transport fee can be done and the bus pass will be issued which is valid for the year.
8. Transport facility will be cancelled if the fees are not paid on time.





## KENSRI TRANSPORT ROUTES LIST

- |                   |                      |
|-------------------|----------------------|
| 1. Vidyaranyapura | 2. Yelahanka         |
| 3. Hebbal         | 4. Kodigehalli       |
| 5. Kempapura      | 6. Sanjay Nagar      |
| 7. CBI Road       | 8. RT Nagar          |
| 9. Kothanur       | 10. Sahakar Nagar    |
| 11. Thanisandra   | 12. Hegde Nagar      |
| 13. HBR Layout    | 14. Kammanahalli     |
| 15. Kasturi Nagar | 16. Ramamurthy Nagar |
| 17. Banaswadi     | 18. Hennur Cross     |
| 19. Malleshwaram  | 20. MS Ramaiah       |
| 21. Nagawara      |                      |

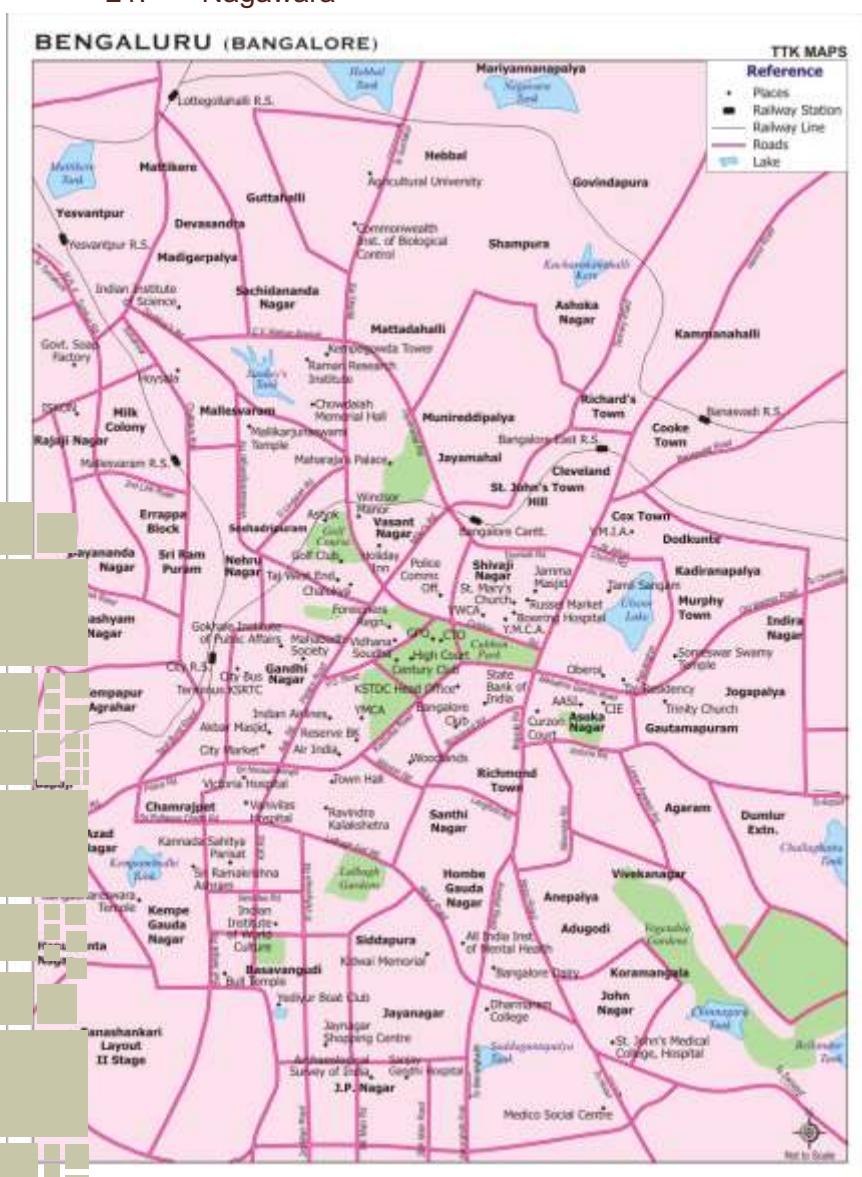

## FOOD SERVICES – PANGEA CLUB MEMBERSHIP

Set in sylvan surroundings our cafeteria is ideally situated in the school campus. You can settle down to a healthy breakfast or order some delectable snack or tuck away a nutritious lunch. From a simple meal to a gastronomic one we will be happy to satisfy your taste buds. Our kitchen is well equipped to cook up any meal you order for in a jiffy. It also offers a wide range of snacks, hot and cold drinks as well as ice-creams.

With sports being such an integral part of our curriculum, every student of our College can choose a healthy breakfast for great sports performance every day. Each meal is well planned so as to give you the right balance of carbohydrates, proteins, fats vitamins, minerals and other nutrients

BREAKFAST MENU	
Days	Items
Monday	Idli/Chutney
Tuesday	Dosa/Aloo
Wednesday	Pongal
Thursday	Puri/Sagoo
Friday	Poha
Saturday	Upma
Sunday	Chapati
SNACK MENU	
Monday	Samosa
Tuesday	Kachori
Wednesday	Bread/Cheese
Thursday	Sandwich
Friday	Aloo Tikki
Saturday	Onion Samosa
Sunday	Paneer Cutlet
LUNCH MENU	
Monday	Sambar Rice/Papad
Tuesday	Veg Pulao/Raita
Wednesday	Noodles/Chapati
Thursday	Tomato Baath
Friday	Pudina Rice
Saturday	Vangi Bath
Sunday	Puliogere/Curd Rice
AFTER SCHOOL MENU	
Monday	Bread Bajji
Tuesday	Sweet corn
Wednesday	Biscuit/pea nut bar
Thursday	Juice
Friday	Fruits
Saturday	Sandwich
Sunday	Chips/Chocolates



## SAFETY & SECURITY SYSTEM

Once a student comes into our facility they are viewed as our own.

A safe school provides a physical and social environment in which students are able to learn and achieve to their fullest capacity. A safe school environment also enables educators, administrators and other staff to support students in that pursuit without violence, the threat of violence or other safety concerns. KENSRI School aims in bring up the best of the safety and security system by monitoring the happenings in and around the campus through regular rounds by staff, the CCTVs and by professional security guards

### SAFETY

KENSRI School & college views policies of safety and security. All our Administration staff, sports coaches, school drivers and attenders are trained by professional in first aid administration and also how to treat and help unwell/ injured children. 'Suggestion/Complaint Box' to ensure that the concerns of students will be addressed by the Principal on a daily basis.

Children's movement outside classrooms monitored by teachers and security personnel



### SECURITY

Professional Services security guards at all gates

No unsupervised interaction between children & visitors within school campus

Parents/visitors entry restricted to the office area

Access to the school is limited. Access to school is only with prior appointments or permission sought through administrative office. Violators of this rule will be a negative mark to the students. Interaction between children and adults can

happen during lunch time and when they leave the school and outside the school compound. There are two walls that are not completed as we are sorting out the boundaries with the BBA.

### IDENTITY CARDS

All children issued with a school ID card

School ID card worn by all students and school staff while at school

ID cards valid for one academic year only



### SURVEILLANCE

Full school campus is under CCTV surveillance. Staff and student movement outside classroom is monitored, except in the personal areas, "bathroom". Our administrator also reviews at the end of the day for any peculiar movements during the day.





**SAFETY ON BUSES**

Buses fitted with specified speed governors. Fire extinguishers and first aid kits present on every bus

Children looked after by trained lady attendants/Faculty. Provisions for GPS tracking and CCTV surveillance available.

**ANTI-BULLYING**

KENSRI School is committed to providing an educational environment for all students, employees, and volunteers that is safe and civil and free from harassment, intimidation or bullying. Harassment, intimidation or bullying (HIB) behaviors refer to any gesture, any written, verbal, cyber or physical act, that is reasonably perceived as being motivated either by any actual or perceived characteristics, such as race, color, religion, ancestry, national origin, gender, sexual orientation, gender identity and expression, or a mental, physical or sensory disability, or by any other distinguishing characteristics, whether or not the act occurs on or off school grounds that has the effect of substantially disrupting or interfering with the orderly operation of the school or the rights of other students and that:



A student victim, the parent/guardian of a student victim, a close adult relative of a student victim, or a school staff member who wishes to report an incident of alleged harassment, intimidation, or bullying, must write a note in the School Annual diary and get it to the notice of the SDS.

In cases where the administration determines that an act has occurred, counseling, corrective discipline will be used to change the behavior of the perpetrator and remediate the impact on the victim. False reports or retaliation for harassment, intimidation or bullying will also result in disciplinary action.

**DROPPING OFF ITEMS FOR CHILDREN**

- If your child forgets to bring something to school, you will still be able to drop off the item. However, entry into the school for the sole purpose of dropping off an item will be prohibited.
- Please write the child's name and Class, and section on the item, and it will be collected from you in the vestibule and secured at a table with the security monitor, who will ensure that the item is delivered.
- The item will be delivered by a staff attender.

**WEBSITE COMPLAINT FORM**

Please complete this online form if you wish to express a concern relating to campus safety, campus security or a guard. The form will be directed to the Director of Safety and Security. Your name and contact information is required in the event that further information is needed.



## CONFIGURATION OF LAPTOP FOR (PCMC – SCIENCE STUDENTS)



SI No.	Specifications	Lenovo 130 ideapad	Lenovo 330 ideapad
1.	Processor	i3	i5
2.	RAM Memory	4 GB	8 GB
3.	OS	Win 10	Win 10
4.	HDD	1 TB	1 TB
5.	Display	15.6 inch	15.6 inch
6.	Graphics	Intel integrated	Intel integrated
7.	Webcam	Yes	Yes
8.	Battery	Li-ion (5 hrs)	Li-ion (5 hrs)
9.	Price (approx)	Rs 26,990/-	Rs 54,000/-
10.	Rental price (per month)	Rs 3,100/-	Rs 3,100/-

SI No.	Software	Type
1.	MySQL	DB
2.	Turbo C++	Programming
3.	MS Word, Excel, Ppt	MS Office
4.	Python	Programming
5.	Mongo/Django	DB
6.	JAVA NETBEANS	Programming
7.	Pendrive	USB
8.	AMC	1 - 3 yrs

## AFTER SCHOOL PROGRAM

### Subject choices

Student who have a passion to learn an extra subject can opt for after school program and choose the subject from the list given below:

- |                 |                      |
|-----------------|----------------------|
| (a) Economics   | (b) Business studies |
| (c) Accountancy | (d) Finance          |
| (e) Computer    | (f) Physics          |
| (h) Chemistry   | (i) Biology          |

### Athlete choices



Yoga



Athletics



Tennis



Swimming



Badminton



Cricket



Soccer



Volleyball



Basket ball

### Artist choices



Percussion



Dance



Drama



Media art



Visual art



Carnatic music



Flute

# HAVE YOU TAKEN TO REALIZE - HOW LUCKY YOU ARE!!

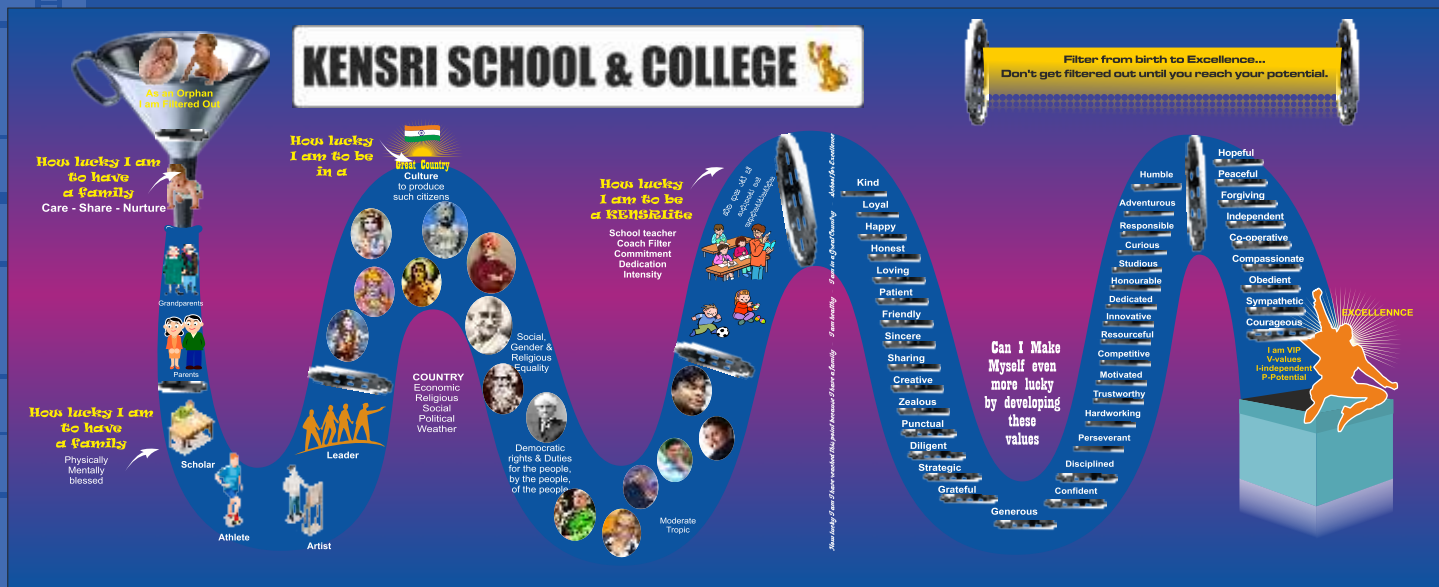

**Parents partnership**

## GURU SHISHYA PARAMPARA

### TEACHER STUDENT PARTNERSHIP

The role of a parent is **CRUCIAL** in the partnership

- Habits and attitude
- Teachers depend on or expect right attitude and habits before they come to school each day.
- Habits include their habits and gunas. Let's make gunas into their character. Let this become a family and school culture.
- Daily RAP (Review Apply Prepare) makes your child participate and eager to come to class. Participation in class is the best rubric. Child participation helps the teacher to know how much the student has learned. Let's make this a habit, it reduces stress.. The teachers had made sure by age by class they have carried rapport building lesson plans
- PLUS - Plus is a counselling session to parents to expect to see which rewards are useful to get the best out of them and what dysfunctional behaviour you can expect at that age. Be aware of the steps that the school would have to take if your child crosses the threshold of poor behaviour. Sometimes it reflects parenting.
- SMP - SMP (Student mapping program) is a very deliberate effort with digitized files of your child's progress. Please become aware of it and understand the tools that you can use to partner the teacher. Reports from subject teachers and coaches are all brought in. Help the teachers update the student portfolio diligently and regularly each year so that you learn about your child and teachers can know about their students. All this resides in the cloud including medical and dental. Please update the medical and dental detail whenever your child visits the doctor.
- Annual calendar - Annual calendar is an important partnership tool to know when we are showcasing your children and possibly giving award or recognition. We need your help and support in getting the best out of the students.
- Please make sure of making an appointment with the first point of contact Student Development Specialist (SDS). Please remember that SDS is the person that keeps the SMP file up to date.
- **OUTCOME - GIVING BACK MORE THAN YOU GET.**



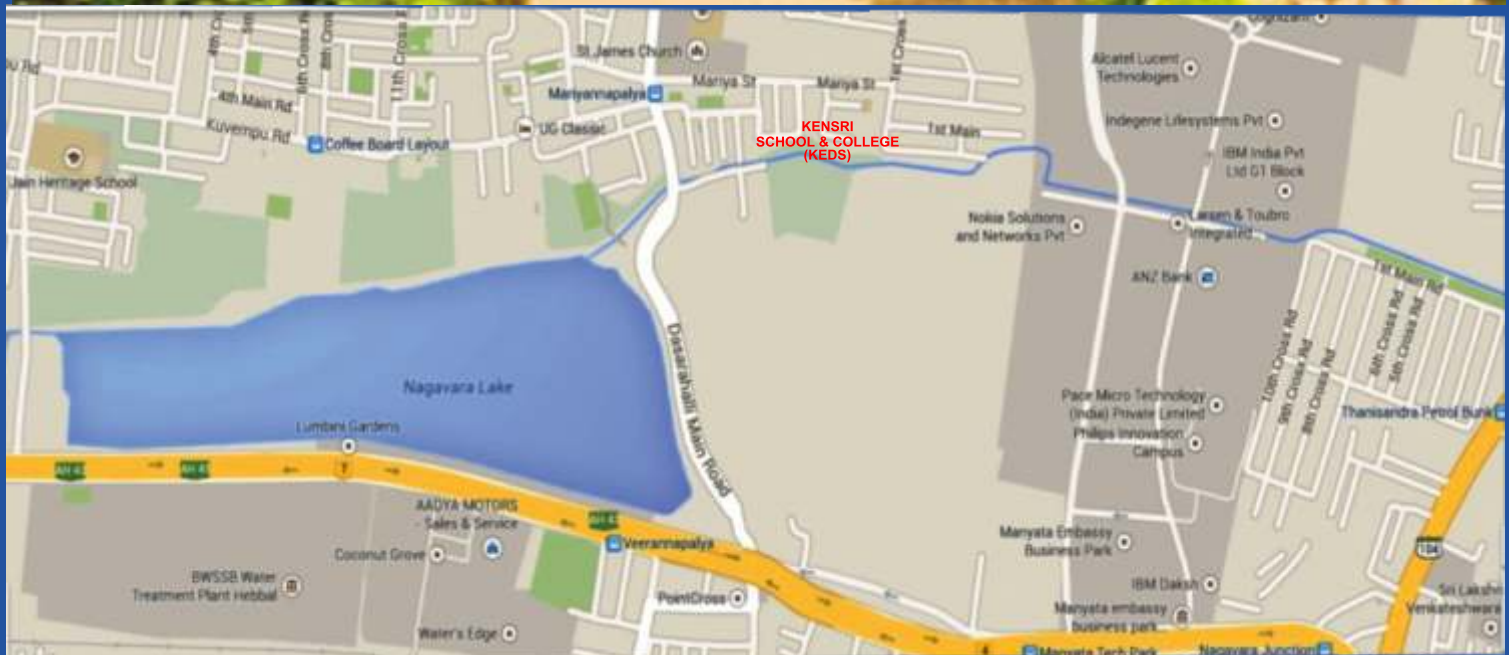

### Route Map to KENSRI School & College

#1348/444A, Mariya Street, Mariyannapalya,  
Bangalore - 560024. Ph - 080 - 22026000  
email - [admin@kensri.in](mailto:admin@kensri.in)  
Website - [www.kensri.in](http://www.kensri.in)